



Scale 0-1"=8'-0"  
 Staircase Detail  
 Width - 3'-0" - 0.92m  
 Tread - 0'-10" - 0.25m  
 Rise - 0'-7" - 0.175m

Ashtalakshmi Nagar  
 Plan Showing The  
 Proposed Construction Of  
 A House In P.No:51, In  
 S.No:194, Of V.No:82,  
 Varadharajapuram Village,  
 Sriperumbudur Taluk,  
 Chengai, Anna District.

Note:  
 Layout approved P.P.D/L.O.No: 54-85  
 vide lr No: D2/12958/84 dt: 7/6/85

Reference:  
 D - Door - 3'-3" x 6'-6" - 1.00 x 1.98m  
 D<sub>1</sub> - Door - 3'-0" x 6'-6" - 0.92 x 1.98m  
 D<sub>2</sub> - Door - 2'-6" x 6'-6" - 0.76 x 1.98m  
 W - window - 6'-0" x 4'-0" - 1.83 x 1.22m  
 W<sub>1</sub> - window - 4'-0" x 4'-0" - 1.22 x 1.22m  
 W<sub>2</sub> - window - 3'-0" x 4'-0" - 0.92 x 1.22m  
 V - ventilator - 3'-0" x 2'-0" - 0.92 x 0.61m

Area Details:	Sft	Sq.m
PLOT AREA	2430	226
PLINTH AREA	747	69
CARPET AREA	593	55
PORTRICO AREA	125	12
PLOT COVERAGE	36%	
F.S.I	0.36	

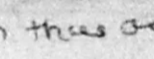
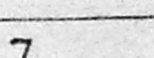
Colour Index:  
 ExG Road shown thus   
 PRO. work shown thus   
 Boundary line shown thus   
 Drainage line shown thus   
 Rain water pipe line shown thus 

Drg No: 48/6/97

Rao Engineering  
 Consultancy Services  
 No: 16 & 17 first floor  
 New Municipal Complex  
 Shammugam Road  
 West - Tambaram  
 Chennai - 45.

Owner  
 Er. C.A. VASUDEVA RAO, D.C.E., AMIE  
 Approved Valuer/Engineer for  
 LIC, SBI, IOB, PNB, UBI, KVB, LVB  
 and General Insurance Companies  
 Licensed Surveyor for  
 Madras Corporation Class - I (No. 221)  
 Tambaram, Pallavaram & Alandur  
 Off: No. 16 & 17, 1st Floor  
 New Municipal Complex,  
 Shammugam Road, Tambaram, Madras-45  
 Phone: Off: 2366957; Res: 2369217

Licensed Surveyor

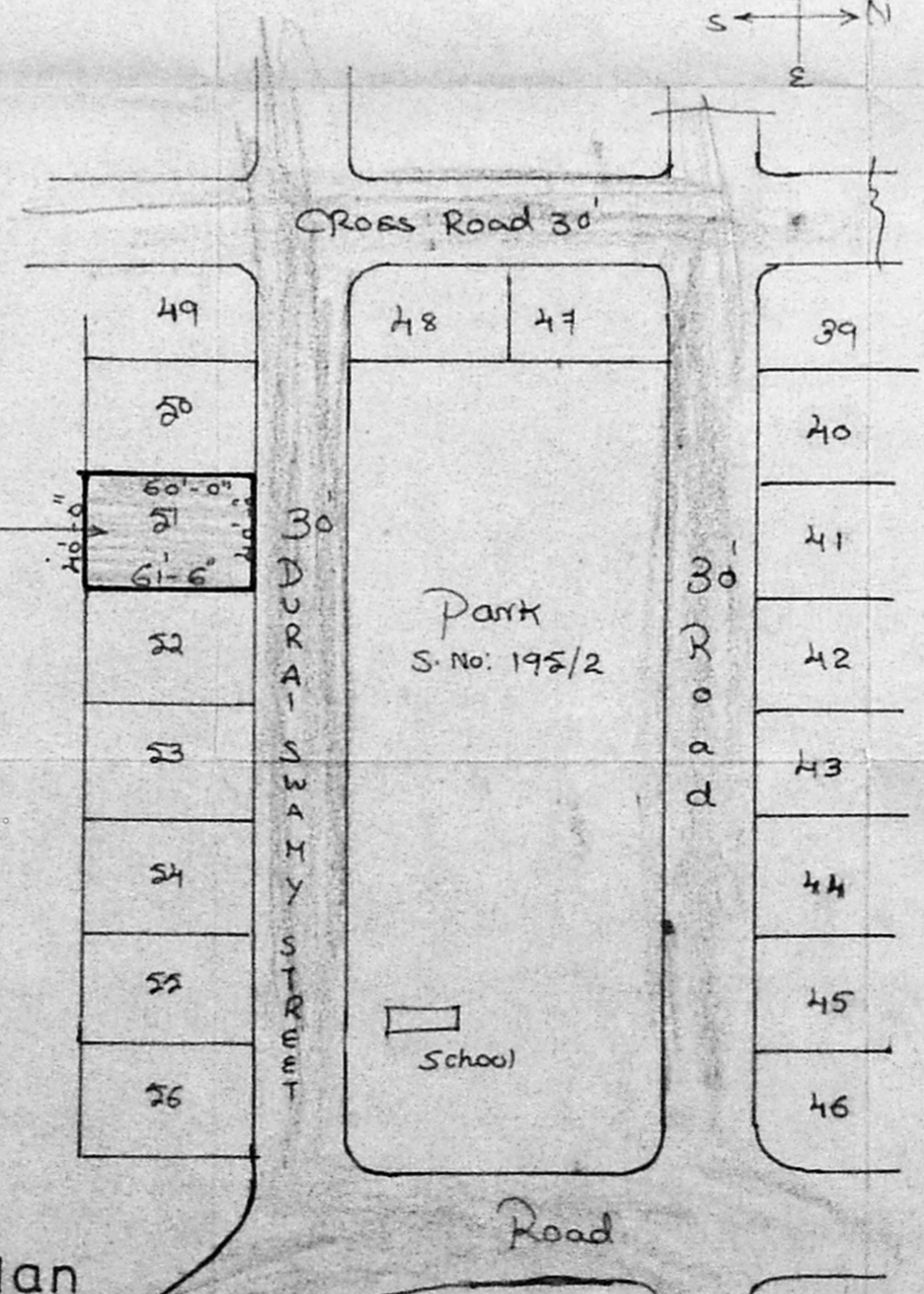
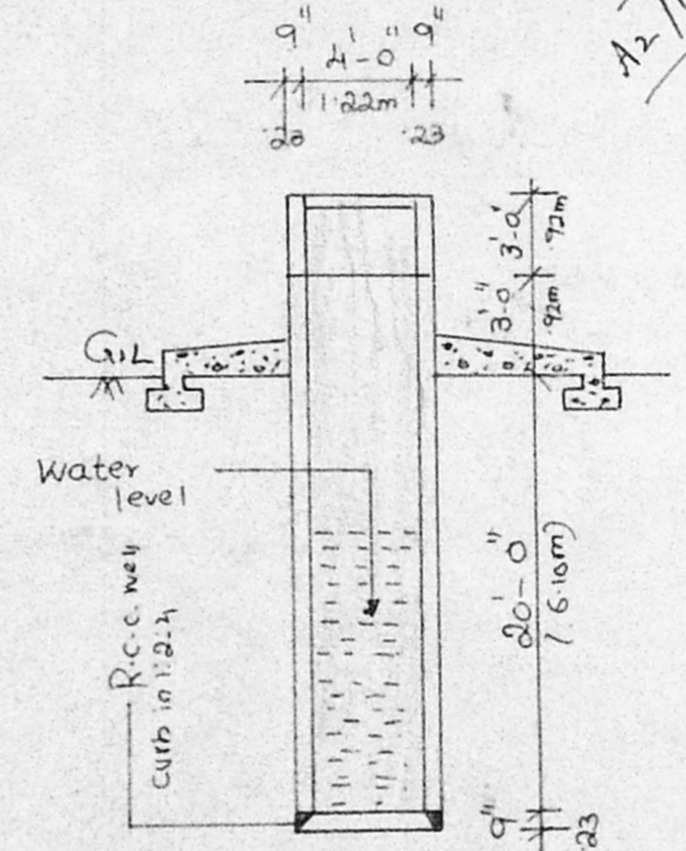
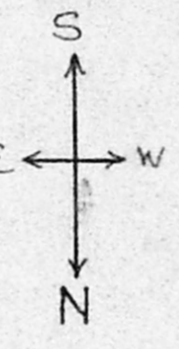
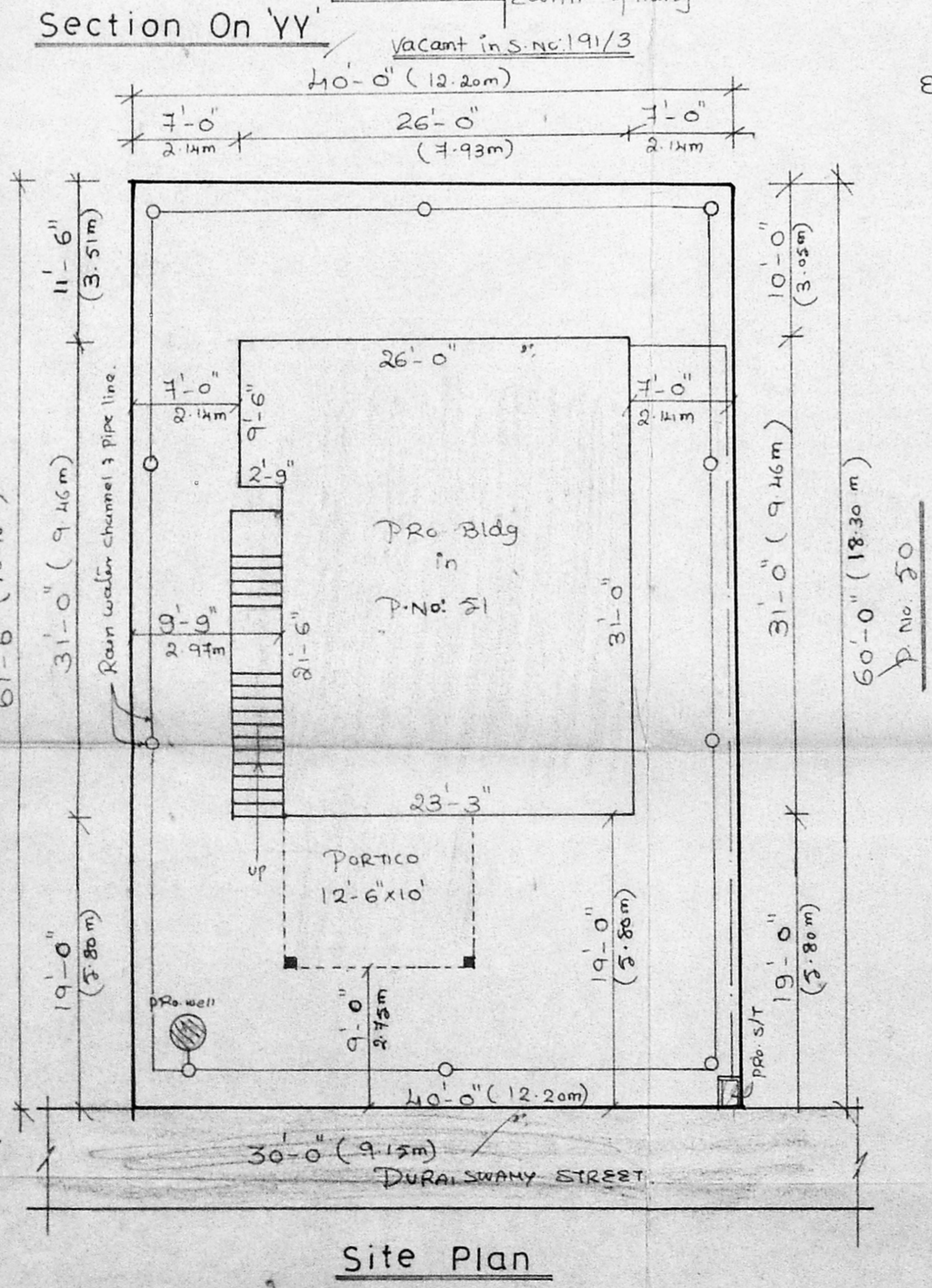
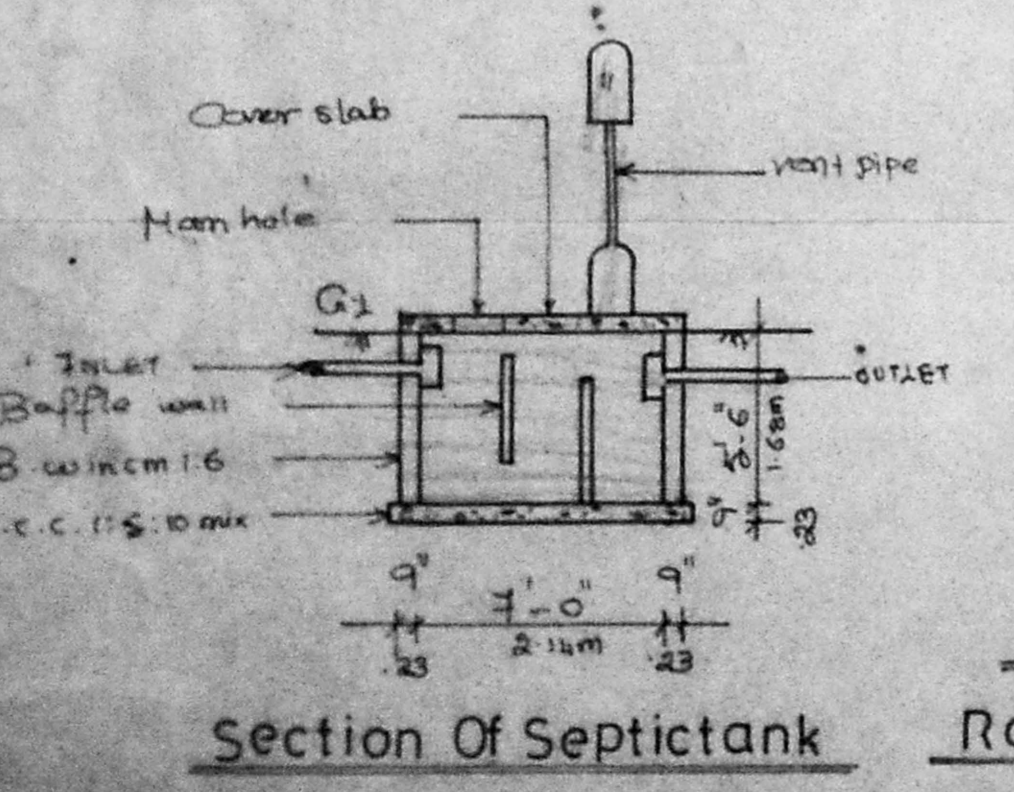
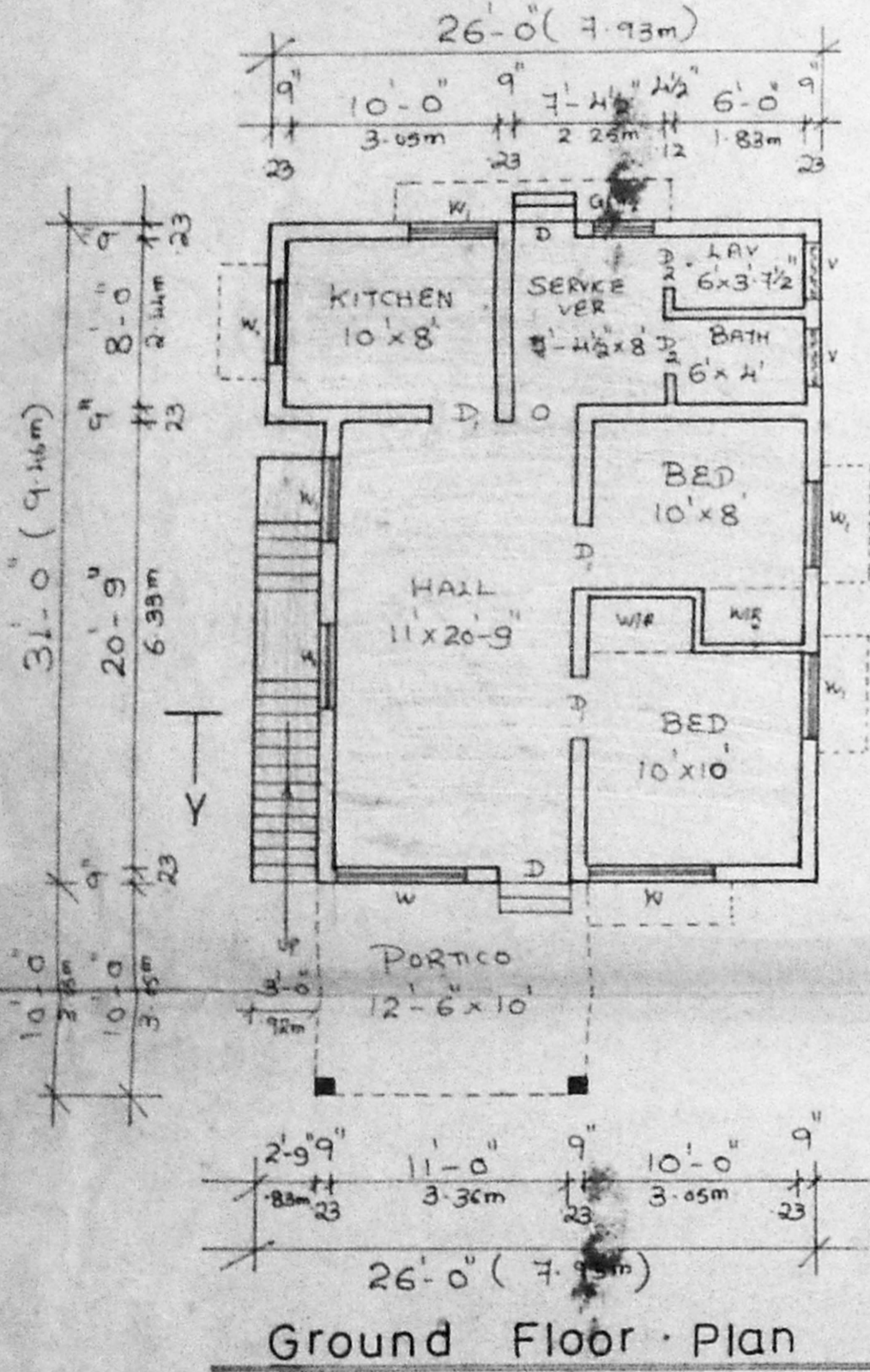
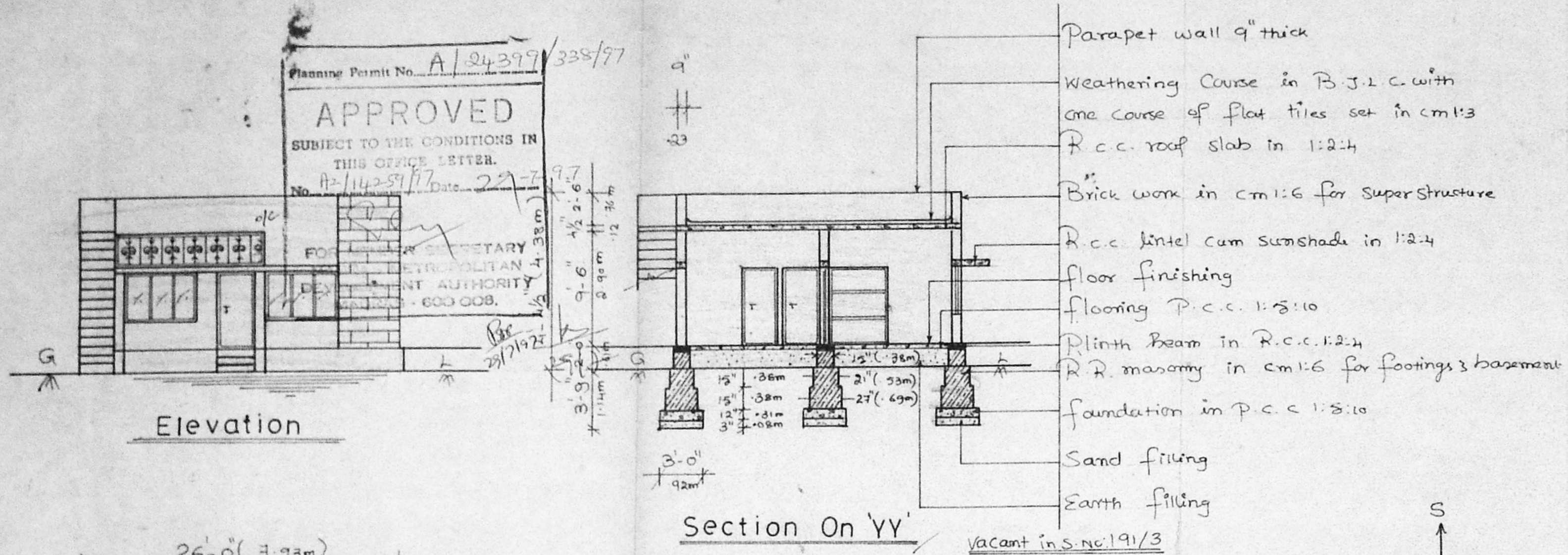

LaYout Plan